

HUBEI MAIYUE NON WOVEN PRODUCTS CO.,LTD.
FACTORY BUILDING NO. 12-1, ZHANPENG ROAD, ZHONGLING INDUSTRIAL PARK, PENGCHANG TOWN,
XIANTAO CITY

The following sample(s) was/were submitted and identified on behalf of the client as:

Sample Description : (A) Disposable Face mask
Sample Color : (A) Blue
Composition : (A) Non woven Fabric, meltblown fabric
Sample Dimension : 17.5*9.5
Claimed Type/Level : TYPE II
Lot No. : MY20220314
Factory : Hubei Maiyue Non woven products Co., Ltd.

Proposed Care Instruction : -

Test Performed : Selected test(s) as requested by applicant

Sample Receiving Date : Mar 16, 2022
Testing Period : Mar 16, 2022 – Apr 01, 2022

Test Result(s) : Unless otherwise stated the results shown in this test report refer only to the sample(s) tested, for further details, please refer to the following page(s).

Unless otherwise agreed in writing, this document is issued by the Company subject to its General Conditions of Service printed overleaf, available on request or accessible at <http://www.sgs.com/en/Terms-and-Conditions.aspx> and, for electronic format documents, subject to Terms and Conditions for Electronic Documents at <http://www.sgs.com/en/Terms-and-Conditions/Terms-e-Documents.aspx>. Attention is drawn to the limitation of liability, indemnification and jurisdiction issues defined therein. Any holder of this document is advised that information contained hereon reflects the Company's findings at the time of its intervention only and within the limits of Client's instructions, if any. The Company's sole responsibility is to its Client and this document does not exonerate parties to a transaction from exercising all their rights and obligations under the transaction documents. This document cannot be reproduced except in full, without prior written approval of the Company. Any unauthorized alteration, forgery or falsification of the content or appearance of this document is unlawful and offenders may be prosecuted to the fullest extent of the law. Unless otherwise stated the results shown in this test report refer only to the sample(s) tested and such sample(s) are retained for 30 days only.

Attention: To check the authenticity of testing / inspection report & certificate, please contact us at telephone: (86-755) 8307 1443, or email: CN.Doccheck@sgs.com

3rd Building, No. 889, Yishan Road, Xuhui District Shanghai, China 200233 t (86-21) 61402666 f (86-21) 64958763 www.sgs.com.cn
中国·上海·徐汇区宜山路889号3号楼 邮编: 200233 t (86-21) 61402666 f (86-21) 64958763 e sgs.china@sgs.com



Comment:

EN 14683:2019+AC:2019 Medical Face Masks-Requirements and Test Methods	(A)
Clause 5.2 Performance Requirement	
Clause 5.2.2 Bacterial filtration efficiency (BFE)	M
Clause 5.2.3 Breathability	M
Clause 5.2.4 Splash Resistance	EXCLUDED
Clause 5.2.5 Microbial Cleanliness	M
Clause 5.2.6 Biocompatibility	EXCLUDED

Remark: M=Meet EN 14683:2019+AC:2019 Performance Requirement (Type II)

Signed for and on behalf of
SGS-CSTC Standards Technical Services (Shanghai) Co., Ltd Testing Center

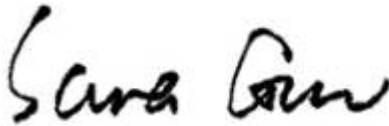
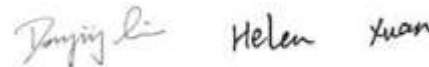
Sara Guo (Account Executive)

Dongjing Liu / Hailian Xuan (Authorized Signatory)

SGS does not verify authenticity of any Brand/Trademark of products. Buyers must check if the product is genuine with the Brand/Trademark owner directly.



Unless otherwise agreed in writing, this document is issued by the Company subject to its General Conditions of Service printed overleaf, available on request or accessible at <http://www.sgs.com/en/Terms-and-Conditions.aspx> and, for electronic format documents, subject to Terms and Conditions for Electronic Documents at <http://www.sgs.com/en/Terms-and-Conditions/Terms-e-Documents.aspx>. Attention is drawn to the limitation of liability, indemnification and jurisdiction issues defined therein. Any holder of this document is advised that information contained hereon reflects the Company's findings at the time of its intervention only and within the limits of Client's instructions, if any. The Company's sole responsibility is to its Client and this document does not exonerate parties to a transaction from exercising all their rights and obligations under the transaction documents. This document cannot be reproduced except in full, without prior written approval of the Company. Any unauthorized alteration, forgery or falsification of the content or appearance of this document is unlawful and offenders may be prosecuted to the fullest extent of the law. Unless otherwise stated the results shown in this test report refer only to the sample(s) tested and such sample(s) are retained for 30 days only.
Attention: To check the authenticity of testing /inspection report & certificate, please contact us at telephone: (86-755) 8307 1443, or email: CN.Doccheck@sgs.com
SGS-CSTC Standards Technical Services (Shanghai) Co., Ltd. 3rd Building, No.889, Yishan Road, Xuhui District Shanghai, China 200233 t (86-21) 61402666 f (86-21) 64958763 www.sgs.com.cn
Testing Center: 中国·上海·徐汇区宜山路889号3号楼 邮编: 200233 t (86-21) 61402666 f (86-21) 64958763 e sgs.china@sgs.com

Test Result

EN 14683:2019+AC:2019 Medical Face Masks-Requirements and Test Methods

Clause 5.2 Performance Requirement

Clause 5.2.2 Bacterial Filtration Efficiency (BFE)

(EN 14683:2019+AC:2019 Annex B)

Sample: A
 Test Side : Inside
 Test Area : Approximately 60 cm²
 Flow Rate : 28.3 L/min
 Pre-Conditioning : Minimum of 4 hours at 21±5°C and 85±5% R.H.
 Dimensions of test specimen : ~175mm x 145mm
 Positive Control Average : 2021 CFU
 Negative Monitor Count : < 1 CFU
 Mean Particle Size : 3.0 ±0.3µm
 Test bacteria : Staphylococcus aureus ATCC 6538

Test Item	Specimen No.	Result
Bacterial Filtration Efficiency (BFE)	1	99.9%
	2	99.9%
	3	99.9%
	4	99.9%
	5	99.9%

Remark:

- 1) Performance Requirement: Type I ≥95%, Type II ≥98%, Type IIR ≥98%
- 2) The number of specimens that shall be tested is minimum 5, but can be greater and shall be increased if necessary to allow for an AQL(Acceptable Quality Level) of 4%.



Unless otherwise agreed in writing, this document is issued by the Company subject to its General Conditions of Service printed overleaf, available on request or accessible at <http://www.sgs.com/en/Terms-and-Conditions.aspx> and, for electronic format documents, subject to Terms and Conditions for Electronic Documents at <http://www.sgs.com/en/Terms-and-Conditions/Terms-e-Documents.aspx>. Attention is drawn to the limitation of liability, indemnification and jurisdiction issues defined therein. Any holder of this document is advised that information contained hereon reflects the Company's findings at the time of its intervention only and within the limits of Client's instructions, if any. The Company's sole responsibility is to its Client and this document does not exonerate parties to a transaction from exercising all their rights and obligations under the transaction documents. This document cannot be reproduced except in full, without prior written approval of the Company. Any unauthorized alteration, forgery or falsification of the content or appearance of this document is unlawful and offenders may be prosecuted to the fullest extent of the law. Unless otherwise stated the results shown in this test report refer only to the sample(s) tested and such sample(s) are retained for 30 days only.
 Attention: To check the authenticity of testing /inspection report & certificate, please contact us at telephone: (86-755) 8307 1443, or email: CN.Doccheck@sgs.com
 SGS-CSTC Standards Technical Services (Shanghai) Co., Ltd. 3rd Building, No.889, Yishan Road, Xuhui District Shanghai, China 200233 t (86-21) 61402666 f (86-21) 64958763 www.sgs.com.cn
 Testing Center Technical Services (Shanghai) Co., Ltd. 中国·上海·徐汇区宜山路889号3号楼 邮编: 200233 t (86-21) 61402666 f (86-21) 64958763 e sgs.china@sgs.com

Clause 5.2.3 Breathability

(EN 14683:2019+AC:2019, Annex C; Test number and location: Test in different location on each of the 5 masks; Pre-Conditioning: Minimum of 4 hours at 21±5oC(70±10oF) and 85±5% R.H.; Test Area: 4.9 cm²; Flow Rate: 8 l/min.)

A	No. 1	No. 2	No. 3	No. 4	No. 5
<u>As Received</u>					
Differential Pressure					
Top Centre(Pa/cm ²)	28.5	29.4	34.1	28.3	28.8
Centre Left(Pa/cm ²)	34.4	30.3	26.8	34.4	27.2
Centre(Pa/cm ²)	32.5	35.4	34.4	35.6	31.8
Centre Right(Pa/cm ²)	30.4	29.9	30.9	36.4	29.9
Bottom Centre(Pa/cm ²)	28.8	32.0	32.0	30.7	30.0
Average Differential Pressure(Pa/cm ²)	31	31	32	33	30

Remark:

- 1) Performance Requirement for EN 14683 :2019+AC:2019 Annex C: Type I<40 Pa/cm², Type II<40 Pa/cm², Type IIR<60 Pa/cm²
- 2) The number of specimens that shall be tested is minimum 5, but can be greater and shall be increased if necessary to allow for an AQL(Acceptable Quality Level) of 4%.

Unless otherwise agreed in writing, this document is issued by the Company subject to its General Conditions of Service printed overleaf, available on request or accessible at <http://www.sgs.com/en/Terms-and-Conditions.aspx> and, for electronic format documents, subject to Terms and Conditions for Electronic Documents at <http://www.sgs.com/en/Terms-and-Conditions/Terms-e-Documents.aspx>. Attention is drawn to the limitation of liability, indemnification and jurisdiction issues defined therein. Any holder of this document is advised that information contained hereon reflects the Company's findings at the time of its intervention only and within the limits of Client's instructions, if any. The Company's sole responsibility is to its Client and this document does not exonerate parties to a transaction from exercising all their rights and obligations under the transaction documents. This document cannot be reproduced except in full, without prior written approval of the Company. Any unauthorized alteration, forgery or falsification of the content or appearance of this document is unlawful and offenders may be prosecuted to the fullest extent of the law. Unless otherwise stated the results shown in this test report refer only to the sample(s) tested and such sample(s) are retained for 30 days only.

Attention: To check the authenticity of testing /inspection report & certificate, please contact us at telephone: (86-755) 8307 1443, or email: CN.Doccheck@sgs.com



SGS-CSTC Standards Technical Services (Shanghai) Co., Ltd. 3rd Building, No.889, Yishan Road, Xuhui District Shanghai, China 200233 t (86-21) 61402666 f (86-21) 64958763 www.sgsgroup.com.cn
 Testing Center for Technical Services (Shanghai) Co., Ltd. 中国·上海·徐汇区宜山路889号3号楼 邮编: 200233 t (86-21) 61402666 f (86-21) 64958763 e sgs.china@sgs.com

Clause 5.2.5 Microbial Cleanliness

(EN 14683:2019+AC:2019 Annex D and EN ISO 11737-1:2018)

Sample: A

Test Specimen#	Mask Weight(g)	Total Bioburden, (CFU/mask)	Total Bioburden, (CFU/g)
1	2.75	46.41	16.88
2	2.73	42.84	15.69
3	2.71	46.41	17.13
4	2.66	42.84	16.11
5	2.76	39.27	14.23

Recovery Efficiency : 84.2%

Correction Factor : 1.2

Remark: Performance Requirement: Type I ≤ 30 CFU/g, Type II ≤ 30 CFU/g, Type IIR ≤ 30 CFU/g

Unless otherwise agreed in writing, this document is issued by the Company subject to its General Conditions of Service printed overleaf, available on request or accessible at <http://www.sgs.com/en/Terms-and-Conditions.aspx> and, for electronic format documents, subject to Terms and Conditions for Electronic Documents at <http://www.sgs.com/en/Terms-and-Conditions/Terms-e-Documents.aspx>. Attention is drawn to the limitation of liability, indemnification and jurisdiction issues defined therein. Any holder of this document is advised that information contained hereon reflects the Company's findings at the time of its intervention only and within the limits of Client's instructions, if any. The Company's sole responsibility is to its Client and this document does not exonerate parties to a transaction from exercising all their rights and obligations under the transaction documents. This document cannot be reproduced except in full, without prior written approval of the Company. Any unauthorized alteration, forgery or falsification of the content or appearance of this document is unlawful and offenders may be prosecuted to the fullest extent of the law. Unless otherwise stated the results shown in this test report refer only to the sample(s) tested and such sample(s) are retained for 30 days only.

Attention: To check the authenticity of testing /inspection report & certificate, please contact us at telephone: (86-755) 8307 1443, or email: CN.Doccheck@sgs.com



SGS-CSTC Standards Technical Services (Shanghai) Co., Ltd.
Testing Center for Technical Services

3rd Building, No. 889, Yishan Road, Xuhui District Shanghai, China 200233
中国·上海·徐汇区宜山路889号3号楼 邮编: 200233

t (86-21) 61402666 f (86-21) 64958763
t (86-21) 61402666 f (86-21) 64958763

www.sgs.com.cn
e sgs.china@sgs.com

Sample Photo

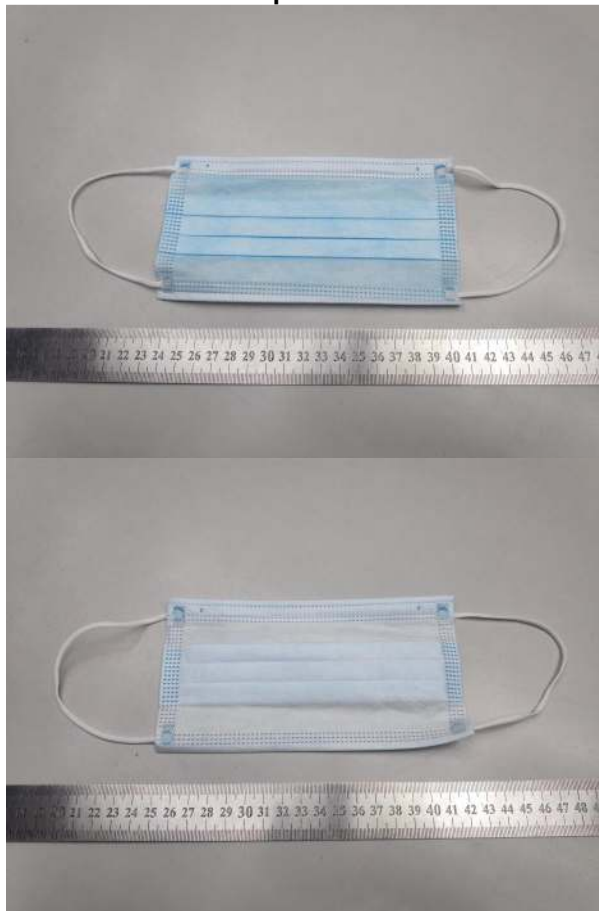

Product information is provided by applicant without verification or authentication of the brand.

The statement of conformity in this test report is only based on measured values by the laboratory and does not take their uncertainties into consideration.

End of Report



Unless otherwise agreed in writing, this document is issued by the Company subject to its General Conditions of Service printed overleaf, available on request or accessible at <http://www.sgs.com/en/Terms-and-Conditions.aspx> and, for electronic format documents, subject to Terms and Conditions for Electronic Documents at <http://www.sgs.com/en/Terms-and-Conditions/Terms-e-Documents.aspx>. Attention is drawn to the limitation of liability, indemnification and jurisdiction issues defined therein. Any holder of this document is advised that information contained hereon reflects the Company's findings at the time of its intervention only and within the limits of Client's instructions, if any. The Company's sole responsibility is to its Client and this document does not exonerate parties to a transaction from exercising all their rights and obligations under the transaction documents. This document cannot be reproduced except in full, without prior written approval of the Company. Any unauthorized alteration, forgery or falsification of the content or appearance of this document is unlawful and offenders may be prosecuted to the fullest extent of the law. Unless otherwise stated the results shown in this test report refer only to the sample(s) tested and such sample(s) are retained for 30 days only.
Attention: To check the authenticity of testing /inspection report & certificate, please contact us at telephone: (86-755) 8307 1443, or email: CN.Doccheck@sgs.com
3rd Building, No.889, Yishan Road, Xuhui District Shanghai, China 200233 t (86-21) 61402666 f (86-21) 64958763 www.sgs.com.cn
中国·上海·徐汇区宜山路889号3号楼 邮编: 200233 t (86-21) 61402666 f (86-21) 64958763 e sgs.china@sgs.com